

**HAROLD H. KOLB**  
REGISTERED PROFESSIONAL LAND SURVEYOR  
LAKE GENEVA, WISCONSIN

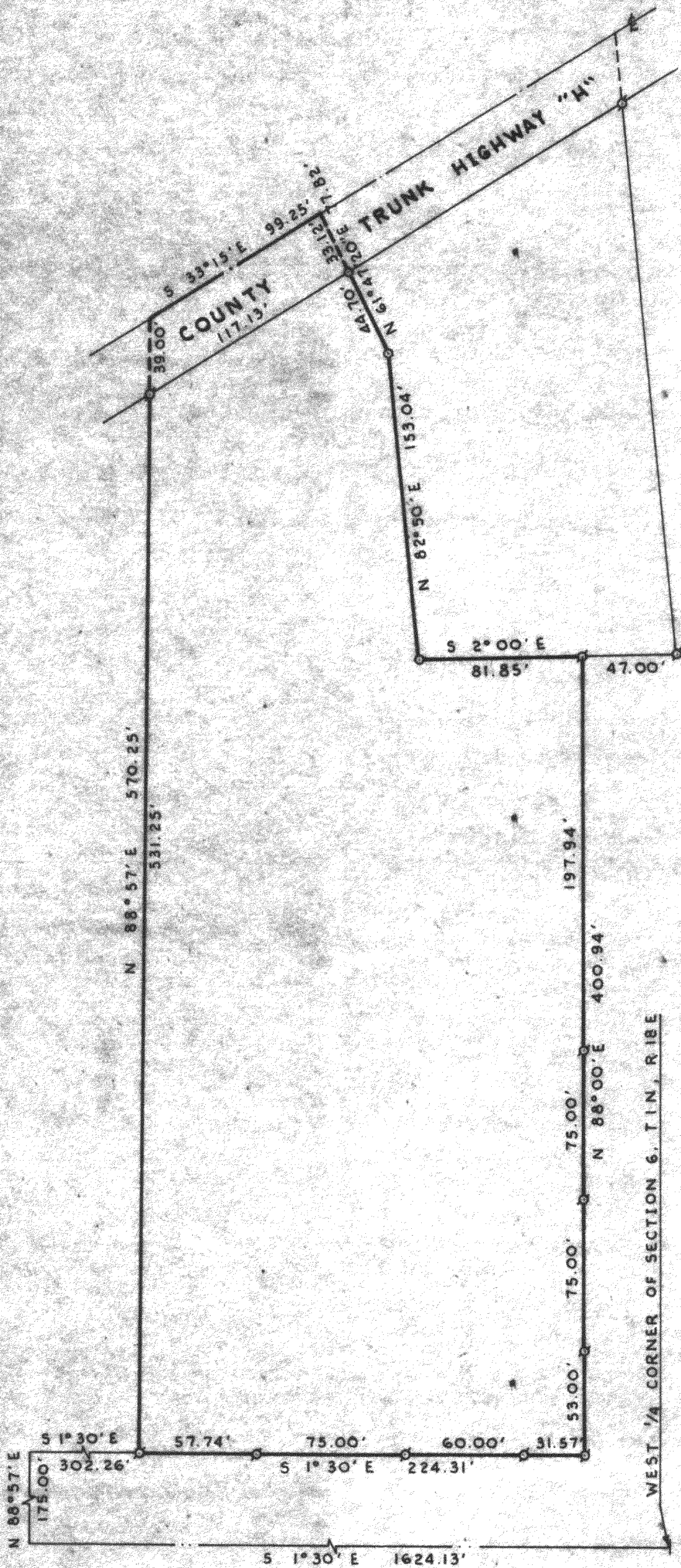

**PLAT OF SURVEY OF**

A parcel of land located in the Northwest  $\frac{1}{4}$  of Section 6, T.1 N, R.18 E, Walworth County, Wisconsin, and described as follows: Commencing at the West  $\frac{1}{4}$  corner of said Section 6; thence N  $1^{\circ}30'$  W 1624.13 feet; thence N  $88^{\circ}57'$  E 175.00 feet; thence S  $1^{\circ}30'$  E 302.26 feet to the place of beginning; thence N  $88^{\circ}57'$  E 570.25 feet; thence S  $33^{\circ}15'$  E 99.25 feet; thence S  $61^{\circ}47'20''$  W 77.82 feet; thence S  $82^{\circ}50'$  W 153.04 feet; thence S  $2^{\circ}00'$  E 81.85 feet; thence S  $88^{\circ}00'$  W 400.94 feet; thence N  $1^{\circ}30'$  W 224.31 feet to the place of beginning.

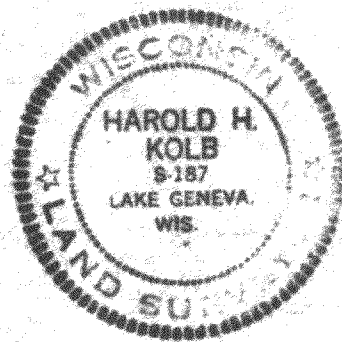

**LEGEND**

- - IRON PIPE FOUND
- - IRON PIPE PLACED
- - CONCRETE MONUMENT
- ✕ - SPIKE

I, HAROLD H. KOLB, DO HEREBY CERTIFY THAT I HAVE SURVEYED THE PROPERTY HEREON DESCRIBED ACCORDING TO THE OFFICIAL RECORDS, AND THAT THE PLAT HEREON IS A CORRECT REPRESENTATION OF THE LOT LINES.

*Harold H. Kolb*  
HAROLD H. KOLB  
WISCONSIN REGISTERED LAND SURVEYOR, S-187  
DATE Feb. 19, 1973